FENWICK SOLAR FARM

Fenwick Solar Farm
EN010152

Nature Conservation Plan
Document Reference: EN010152/APP/2.1

Regulations 5(2)(l)

Infrastructure Planning (Applications: Prescribed Forms and Procedure)
Regulations 2009

December 2024
Revision Number: 01

Revision History

Revision Number	Date	Details
00	October 2024	DCO application
01	December 2024	S51 Response

Prepared for:
Fenwick Solar Project Limited

Prepared by:
AECOM Limited

© 2024 AECOM Limited. All Rights Reserved.

This document has been prepared by AECOM Limited (“AECOM”) for sole use of our client (the “Client”) in accordance with generally accepted consultancy principles, the budget for fees and the terms of reference agreed between AECOM and the Client. Any information provided by third parties and referred to herein has not been checked or verified by AECOM, unless otherwise expressly stated in the document. No third party may rely upon this document without the prior and express written agreement of AECOM.

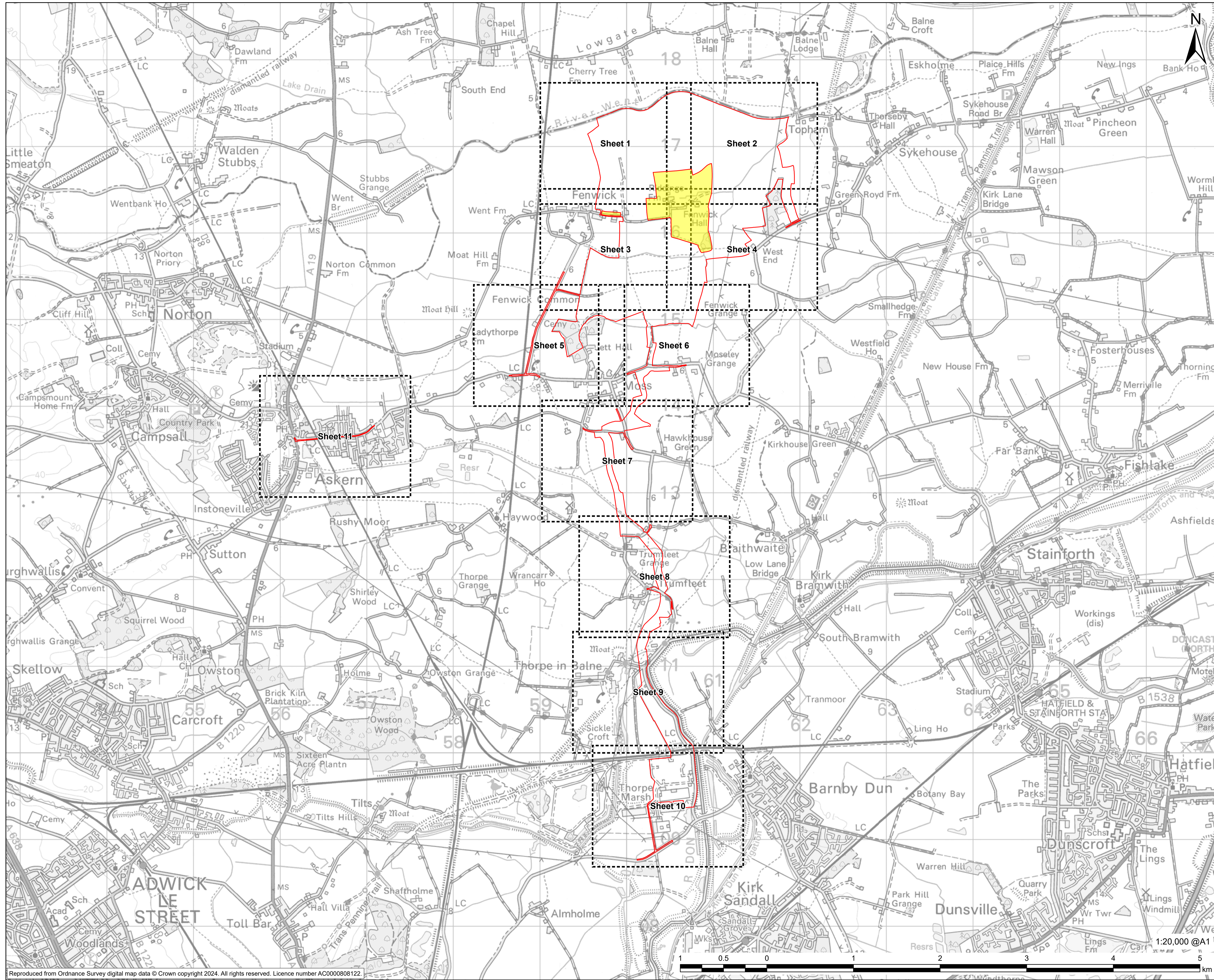

PROJECT
Fenwick Solar Farm

CLIENT
Fenwick Solar Project Limited

CONSULTANT
AECOM Limited
Midpoint
Alencon Link
Basingstoke, RG21 7PP
www.aecom.com

LEGEND

- Order limits
- Land not included in the Order limits
- Sheet Extent with Reference to Sheet Number

SECTION 51 RESPONSE	LP	AK	06/12/2024	01
FOR DCO APPLICATION	AK	JW	03/10/24	0
REVISION DETAILS	BY	DATE	REV	
	CHECK			

ISSUE PURPOSE
DCO Application

PROJECT NUMBER
60698207

PLAN TITLE
Non-Statutory Sites or Features of Nature Conservation, and Important Habitats Sheet Extents

REFERENCE NUMBER
EN010152/APP/2.6

LEGISLATION REFERENCE
APFP 2009 Regulation 5(2)(i)(i)&(ii)

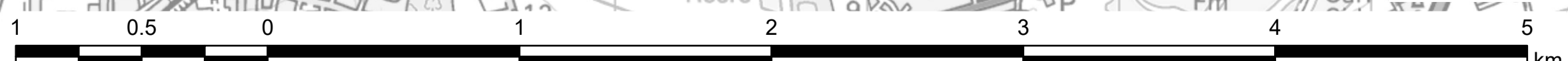

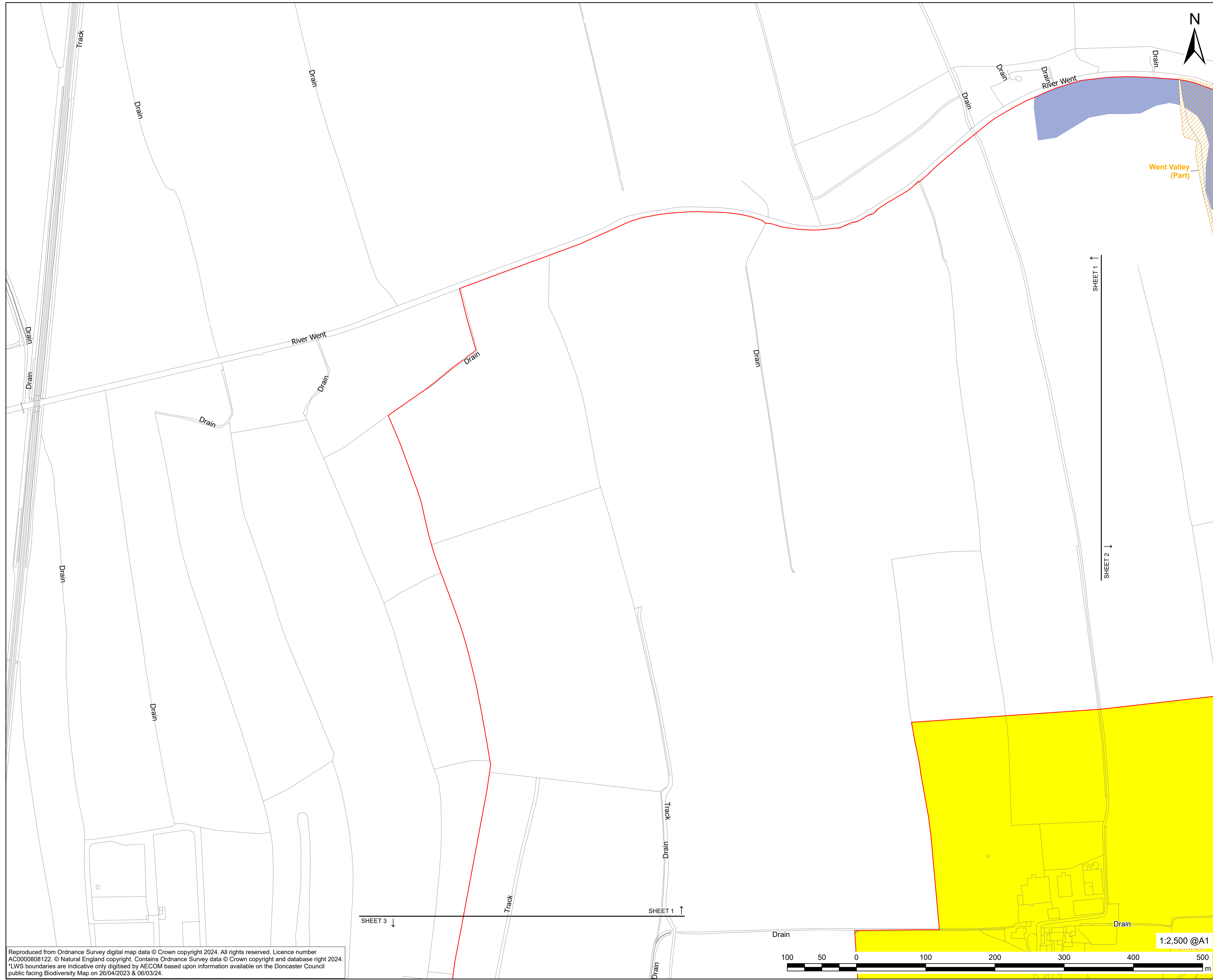

PROJECT
Fenwick Solar Farm

CLIENT
Fenwick Solar Project Limited

CONSULTANT
AECOM Limited
Midpoint
Alencon Link
Basingstoke, RG21 7PP
www.aecom.com

LEGEND

- Order limits
- Land not included in the Order limits
- Local Wildlife Sites
- Local Wildlife Site (LWS)
- Priority Habitats
- Coastal and Floodplain Grazing Marsh

Further Information on Statutory and Non-Statutory Sites and Features of Nature Conservation Importance is also included in the Environmental Statement Figures [EN010152/6.2]

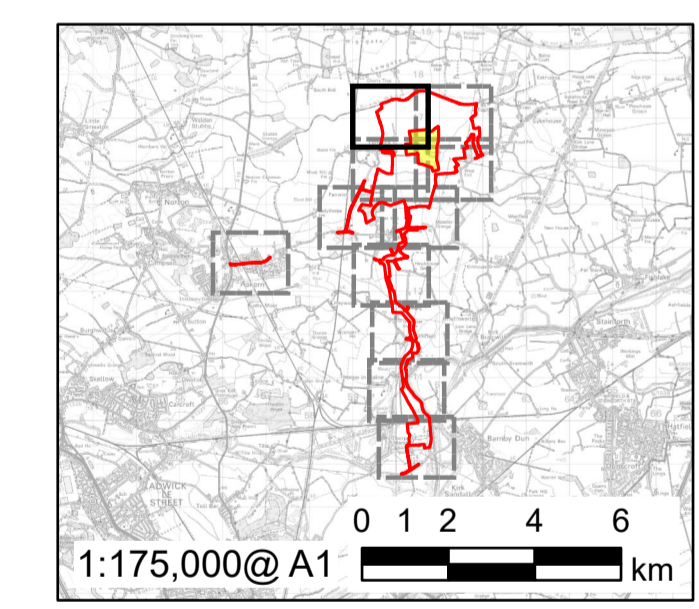

SECTION 51 RESPONSE	LP	06/12/2024	01
FOR DCO APPLICATION	AK	06/12/2024	0
REVISION DETAILS	BY	DATE	REV
	CHECK		

ISSUE PURPOSE
DCO Application

PROJECT NUMBER
60698207

PLAN TITLE
Non-Statutory Sites or Features of Nature Conservation, and Important Habitats - Sheet 1 of 11

REFERENCE NUMBER
EN010152/APP/2.6

LEGISLATION REFERENCE
APFP 2009 Regulation 5(2)(i)&(ii)

Reproduced from Ordnance Survey digital map data © Crown copyright 2024. All rights reserved. Licence number AC0000808122. © Natural England copyright. Contains Ordnance Survey data © Crown copyright and database right 2024. LWS boundaries are indicative only digitised by AECOM based upon information available on the Doncaster Council public facing Biodiversity Map on 26/04/2023 & 06/03/24.

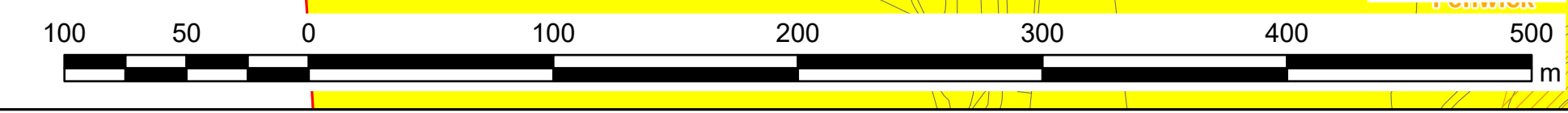

This drawing has been prepared for the use of AECOM's client. It may not be used, modified, reproduced or relied upon by third parties, except as agreed by AECOM or as required by AECOM or as required by law. AECOM accepts no responsibility, and denies any liability whatsoever, to any party that uses or relies on this drawing without AECOM's express written consent. Do not scale this document. All measurements must be obtained from the stated dimensions.

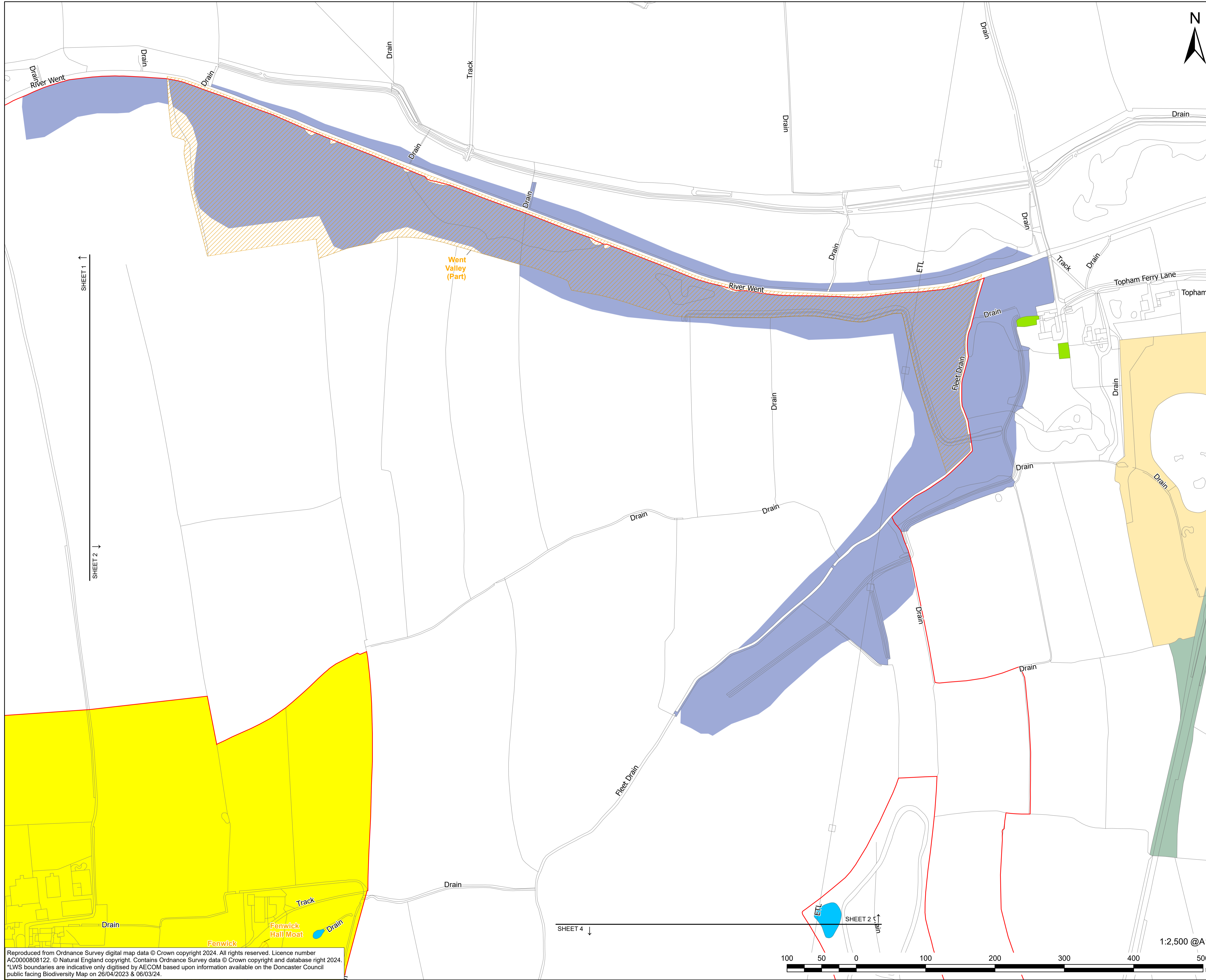

PROJECT
Fenwick Solar Farm

CLIENT
Fenwick Solar Project Limited

CONSULTANT
AECOM Limited
Midpoint
Alencon Link
Basingstoke, RG21 7PP
www.aecom.com

- LEGEND**
- Order limits
 - Land not included in the Order limits
 - Local Wildlife Sites
 - Local Wildlife Site (LWS)
 - Priority Habitats
 - Coastal and Floodplain Grazing Marsh
 - Deciduous Woodland
 - Lowland Meadows
 - Ponds
 - Traditional Orchard

Further Information on Statutory and Non-Statutory Sites and Features of Nature Conservation Importance is also included in the Environmental Statement Figures [EN010152/6.2]

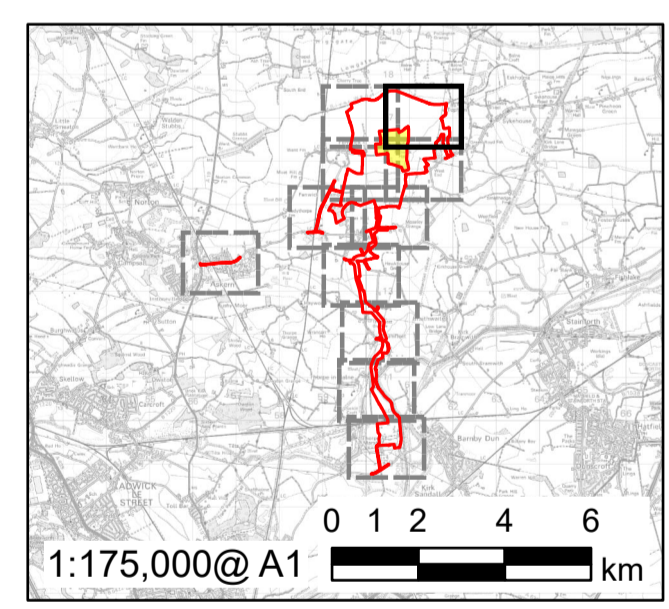

SECTION 51 RESPONSE	LP	06/12/2024	01
FOR DCO APPLICATION	AK	06/12/2024	0
REVISION DETAILS	BY	DATE	REV
	CHECK		

ISSUE PURPOSE
DCO Application

PROJECT NUMBER
60698207

PLAN TITLE
Non-Statutory Sites or Features of Nature Conservation, and Important Habitats - Sheet 2 of 11

REFERENCE NUMBER
EN010152/APP/2.6

LEGISLATION REFERENCE
APFP 2009 Regulation 5(2)(i)&(ii)

Reproduced from Ordnance Survey digital map data © Crown copyright 2024. All rights reserved. Licence number AC0000808122. © Natural England copyright. Contains Ordnance Survey data © Crown copyright and database right 2024. LWS boundaries are indicative only digitised by AECOM based upon information available on the Doncaster Council public facing Biodiversity Map on 26/04/2023 & 06/03/24.

This drawing has been prepared for the use of AECOM's client. It may not be used, modified, reproduced or relied upon by third parties, except as agreed by AECOM or as required by AECOM or as required by AECOM's client. AECOM accepts no responsibility, and denies any liability whatsoever, to any party that uses or relies on this drawing without AECOM's express written consent. Do not scale this document. All measurements must be obtained from the stated dimensions.

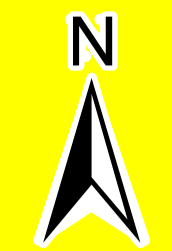
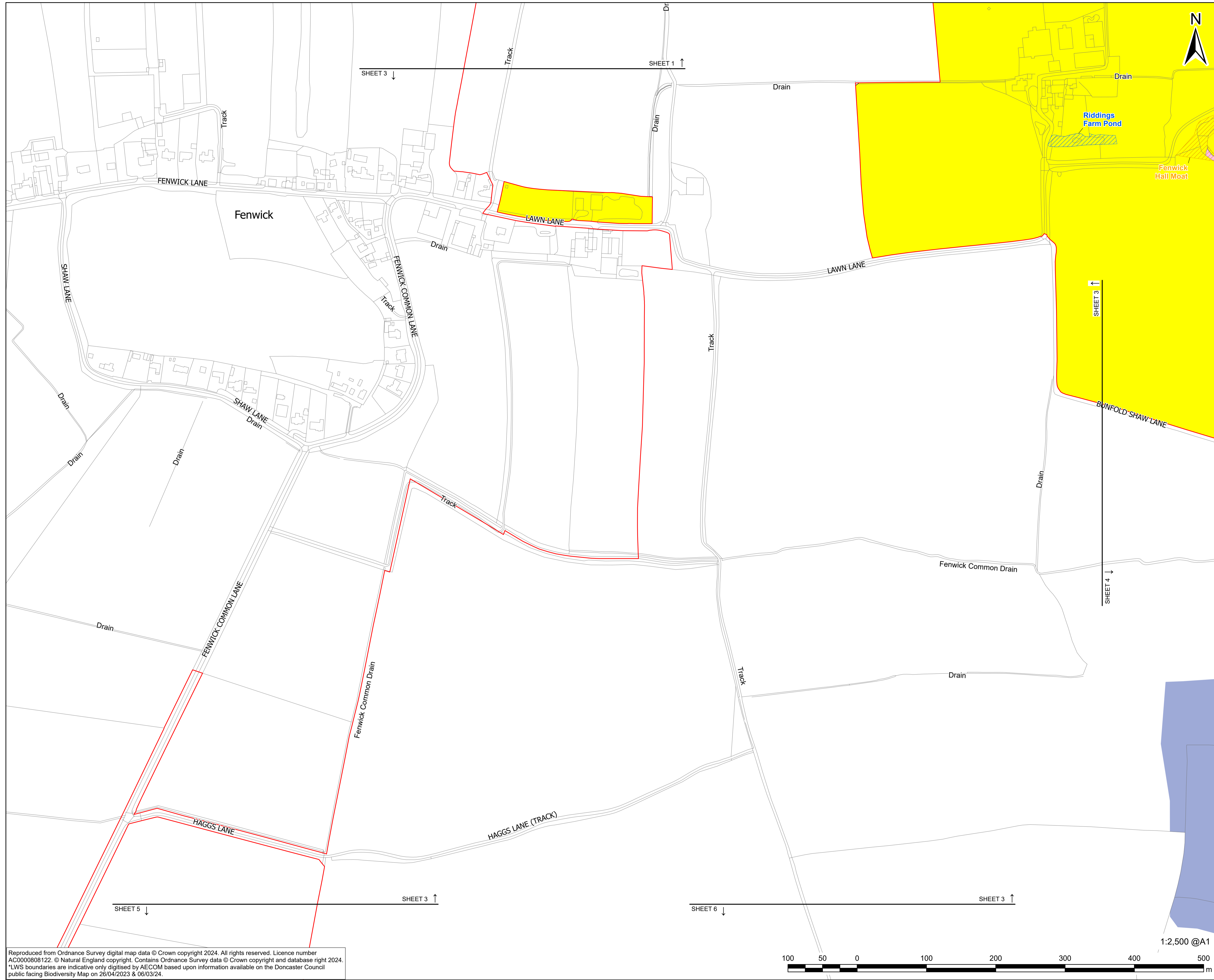

PROJECT
Fenwick Solar Farm

CLIENT
Fenwick Solar Project Limited

CONSULTANT
AECOM Limited
Midpoint
Alencon Link
Basingstoke, RG21 7PP
www.aecom.com

- LEGEND**
- Order limits
 - Land not included in the Order limits
 - Local Wildlife Sites**
 - Local Wildlife Site (LWS)
 - Candidate Local Wildlife Site (cLWS)
 - Priority Habitats**
 - Coastal and Floodplain Grazing Marsh
 - Reedbeds

Further Information on Statutory and Non-Statutory Sites and Features of Nature Conservation Importance is also included in the Environmental Statement Figures [EN010152/6.2]

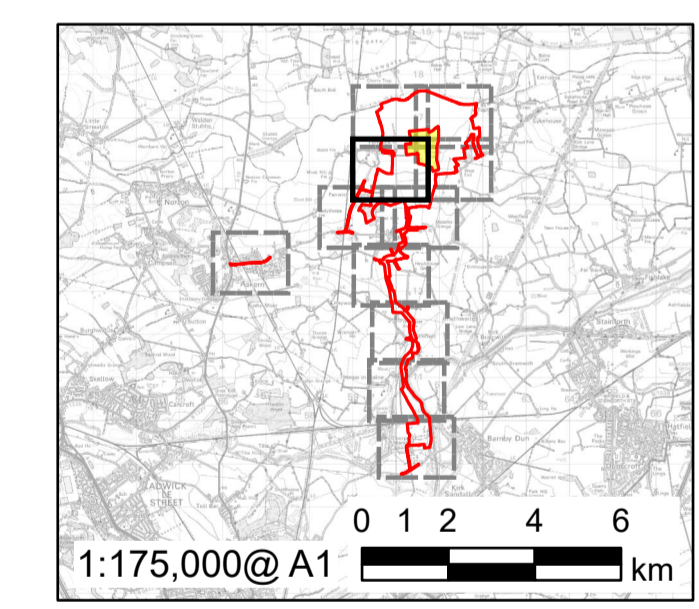

SECTION 51 RESPONSE	LP	06/12/2024	01
FOR DCO APPLICATION	AK	06/12/2024	0
REVISION DETAILS	BY	DATE	REV
	CHECK		

ISSUE PURPOSE
DCO Application

PROJECT NUMBER
60698207

PLAN TITLE
Non-Statutory Sites or Features of Nature Conservation, and Important Habitats - Sheet 3 of 11

REFERENCE NUMBER
EN010152/APP/2.6

LEGISLATION REFERENCE
APFP 2009 Regulation 5(2)(i)&(ii)

Reproduced from Ordnance Survey digital map data © Crown copyright 2024. All rights reserved. Licence number AC0000808122. © Natural England copyright. Contains Ordnance Survey data © Crown copyright and database right 2024. LWS boundaries are indicative only digitised by AECOM based upon information available on the Doncaster Council public facing Biodiversity Map on 26/04/2023 & 06/03/24.



This drawing has been prepared for the use of AECOM's client. It may not be used, modified, reproduced or relied upon by third parties, except as agreed by AECOM or as required by AECOM, and AECOM accepts no responsibility, and denies any liability whatsoever, to any party that uses or relies on this drawing without AECOM's express written consent. Do not scale this document. All measurements must be obtained from the stated dimensions.

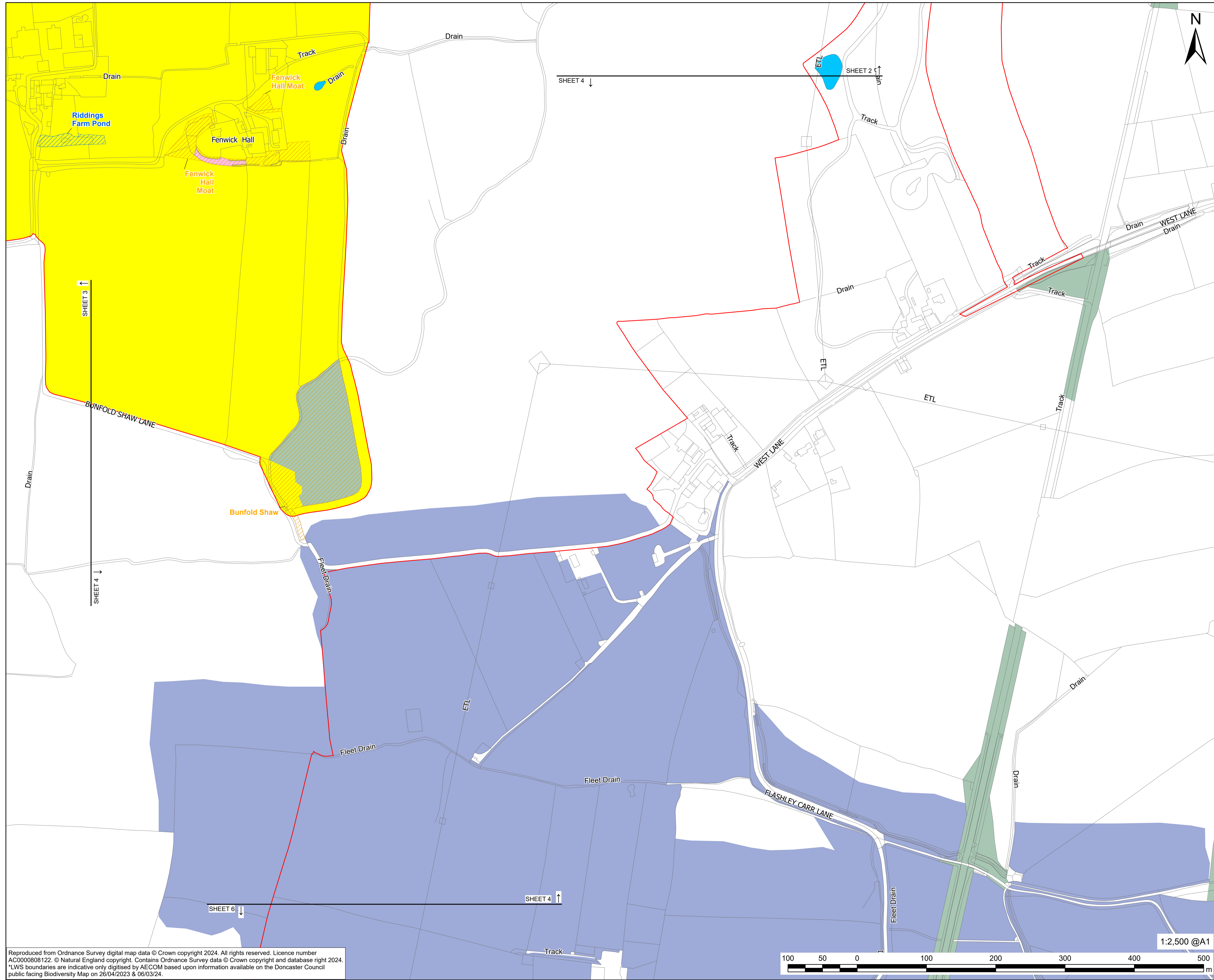

PROJECT
Fenwick Solar Farm

CLIENT
Fenwick Solar Project Limited

CONSULTANT
AECOM Limited
Midpoint
Alencon Link
Basingstoke, RG21 7PP
www.aecom.com

- LEGEND**
- Order limits
 - Land not included in the Order limits
 - Local Wildlife Sites**
 - Local Wildlife Site (LWS)
 - Candidate Local Wildlife Site (cLWS)
 - Priority Habitats**
 - Coastal and Floodplain Grazing Marsh
 - Deciduous Woodland
 - Ponds
 - Reedbeds

Further Information on Statutory and Non-Statutory Sites and Features of Nature Conservation Importance is also included in the Environmental Statement Figures [EN010152/6.2]

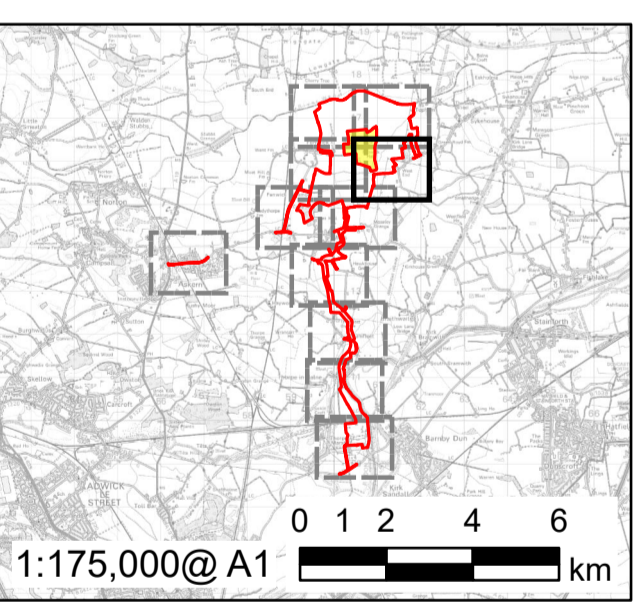

SECTION 51 RESPONSE	LP	06/12/2024	01
FOR DCO APPLICATION	AK	06/12/2024	0
REVISION DETAILS	BY	DATE	REV
	CHECK		

ISSUE PURPOSE
DCO Application

PROJECT NUMBER
60698207

PLAN TITLE
Non-Statutory Sites or Features of Nature Conservation, and Important Habitats - Sheet 4 of 11

REFERENCE NUMBER
EN010152/APP/2.6

LEGISLATION REFERENCE
APFP 2009 Regulation 5(2)(i)&(ii)

Reproduced from Ordnance Survey digital map data © Crown copyright 2024. All rights reserved. Licence number AC0000808122. © Natural England copyright. Contains Ordnance Survey data © Crown copyright and database right 2024. *LWS boundaries are indicative only digitised by AECOM based upon information available on the Doncaster Council public facing Biodiversity Map on 26/04/2023 & 06/03/24.

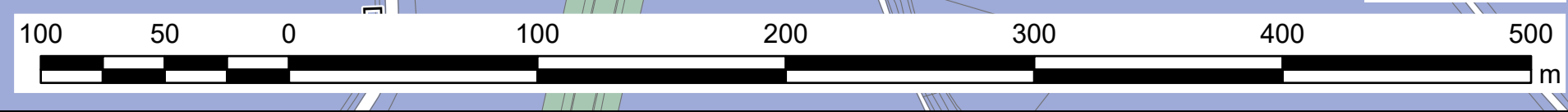

This drawing has been prepared for the use of AECOM's client. It may not be used, modified, reproduced or relied upon by third parties, except as agreed by AECOM or as required by AECOM, and denies any liability whatsoever to any party that uses or relies on this drawing without AECOM's express written consent. Do not scale this document. All measurements must be obtained from the stated dimensions.

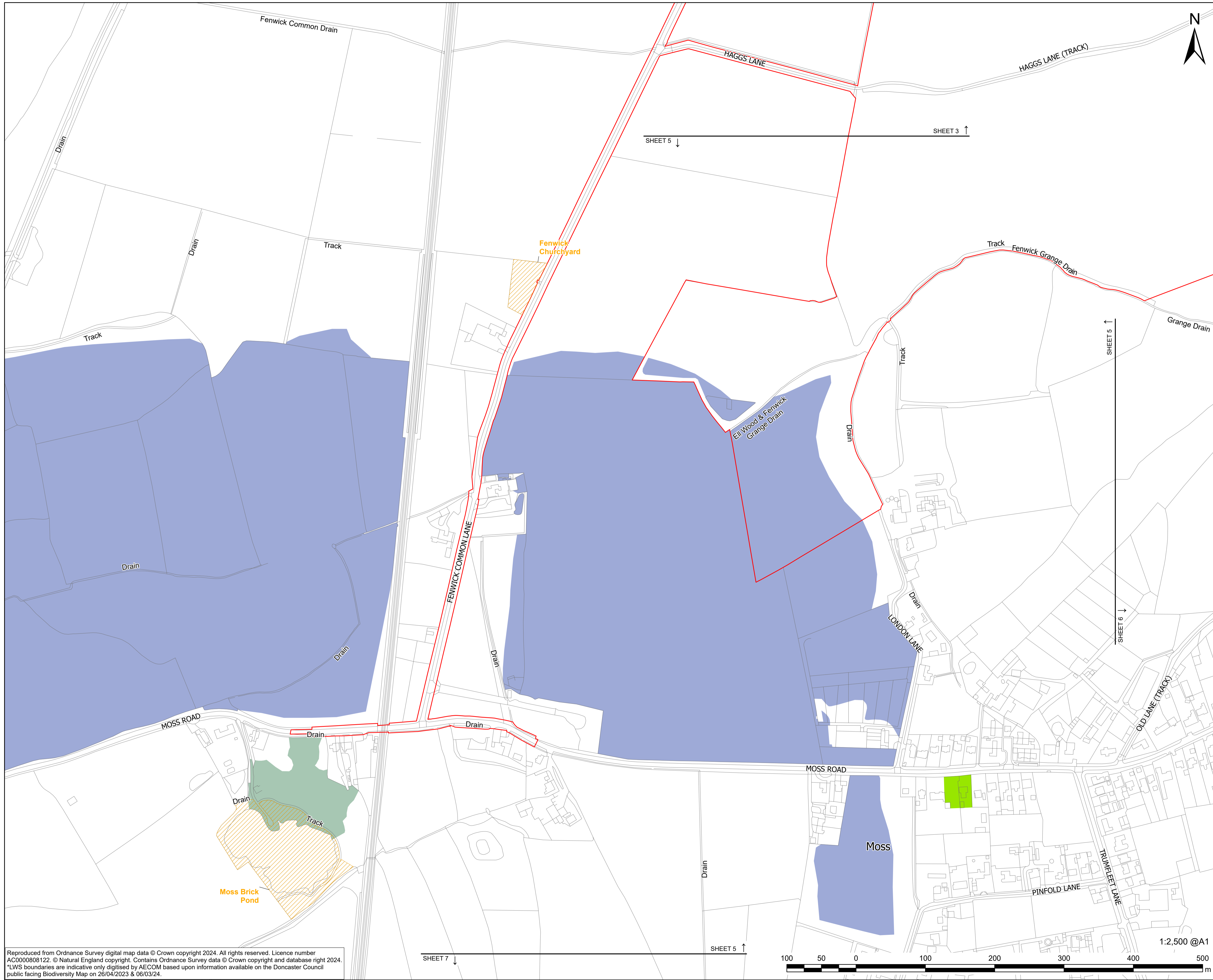

PROJECT
Fenwick Solar Farm

CLIENT
Fenwick Solar Project Limited

CONSULTANT
AECOM Limited
Midpoint
Alencon Link
Basingstoke, RG21 7PP
www.aecom.com

LEGEND

- Order limits
- Local Wildlife Sites
- Local Wildlife Site (LWS)
- Priority Habitats
- Coastal and Floodplain Grazing Marsh
- Deciduous Woodland
- Traditional Orchard

Further Information on Statutory and Non-Statutory Sites and Features of Nature Conservation Importance is also included in the Environmental Statement Figures [EN010152/6.2]

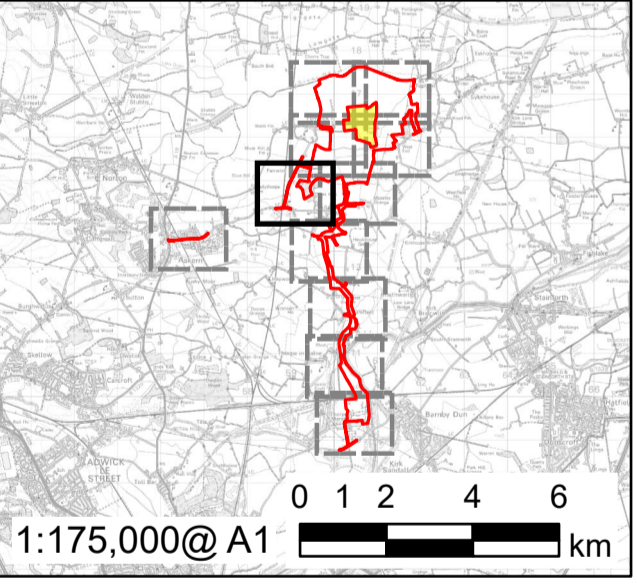

SECTION 51 RESPONSE	LP	AK	06/12/2024	01
FOR DCO APPLICATION	AK	JW	06/12/2024	0
REVISION DETAILS	BY	DATE	REV	
	CHECK			

ISSUE PURPOSE
DCO Application

PROJECT NUMBER
60698207

PLAN TITLE
Non-Statutory Sites or Features of Nature Conservation, and Important Habitats - Sheet 5 of 11

REFERENCE NUMBER
EN010152/APP/2.6

LEGISLATION REFERENCE
APFP 2009 Regulation 5(2)(i)&(ii)

Reproduced from Ordnance Survey digital map data © Crown copyright 2024. All rights reserved. Licence number AC0000808122. © Natural England copyright. Contains Ordnance Survey data © Crown copyright and database right 2024. LWS boundaries are indicative only digitised by AECOM based upon information available on the Doncaster Council public facing Biodiversity Map on 26/04/2023 & 06/03/24.



This drawing has been prepared for the use of AECOM's client. It may not be used, modified, reproduced or relied upon by third parties, except as agreed by AECOM or as required by AECOM or as required by law. AECOM accepts no responsibility, and denies any liability whatsoever, to any party that uses or relies on this drawing without AECOM's express written consent. Do not scale this document. All measurements must be obtained from the stated dimensions.

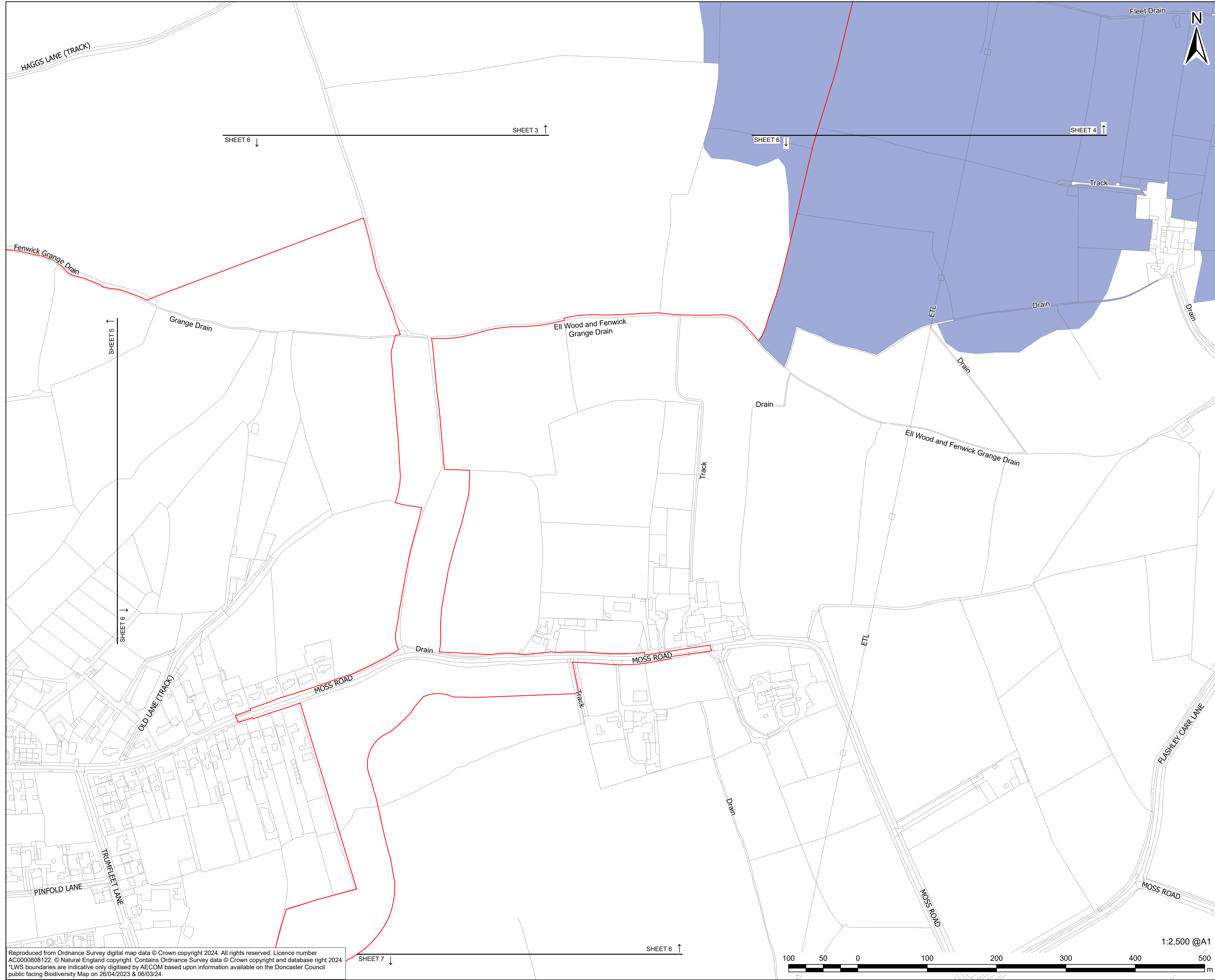

PROJECT
Fenwick Solar Farm

CLIENT
Fenwick Solar Project Limited

CONSULTANT
AECOM Limited
Midpoint
Alencon Link
Basingstoke, RG21 7PP
www.aecom.com

LEGEND

- Order limits
- Priority Habitats
 - Coastal and Floodplain Grazing Marsh

Further Information on Statutory and Non-Statutory Sites and Features of Nature Conservation Importance is also included in the Environmental Statement Figures [EN010152/6.2]

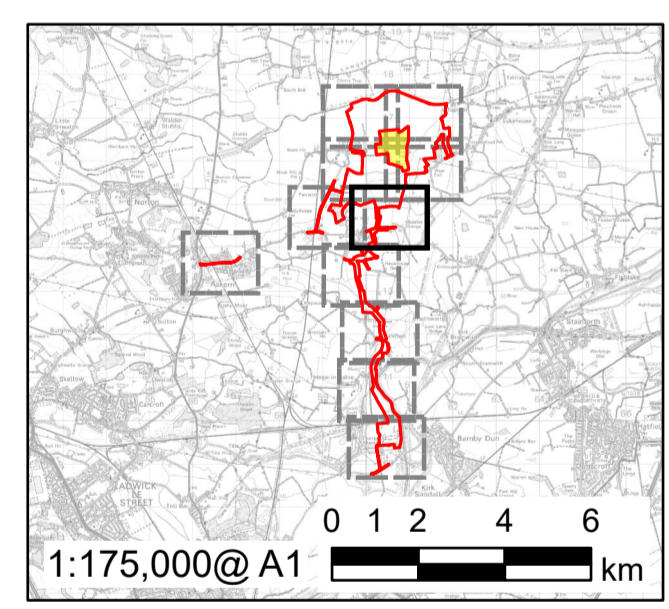

SECTION 51 RESPONSE	LP	06/12/2024	01
FOR DCO APPLICATION	AK	06/12/2024	0
REVISION DETAILS	BY	DATE	REV
	CHECK		

ISSUE PURPOSE
DCO Application

PROJECT NUMBER
60698207

PLAN TITLE
Non-Statutory Sites or Features of Nature Conservation, and Important Habitats - Sheet 6 of 11

REFERENCE NUMBER
EN010152/APP/2.6

LEGISLATION REFERENCE
APFP 2009 Regulation 5(2)(i)&(ii)

Reproduced from Ordnance Survey digital map data © Crown copyright 2024. All rights reserved. Licence number AC0000808122. © Natural England copyright. Contains Ordnance Survey data © Crown copyright and database right 2024. LWS boundaries are indicative only digitised by AECOM based upon information available on the Doncaster Council public facing Biodiversity Map on 26/04/2023 & 06/03/24.

This drawing has been prepared for the use of AECOM's client. It may not be used, modified, reproduced or relied upon by third parties, except as agreed by AECOM or as required by AECOM, and denotes any liability whatsoever, to any party that uses or relies on this drawing without AECOM's express written consent. Do not scale this document. All measurements must be obtained from the stated dimensions.

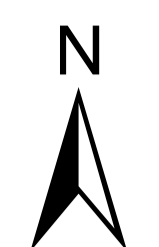
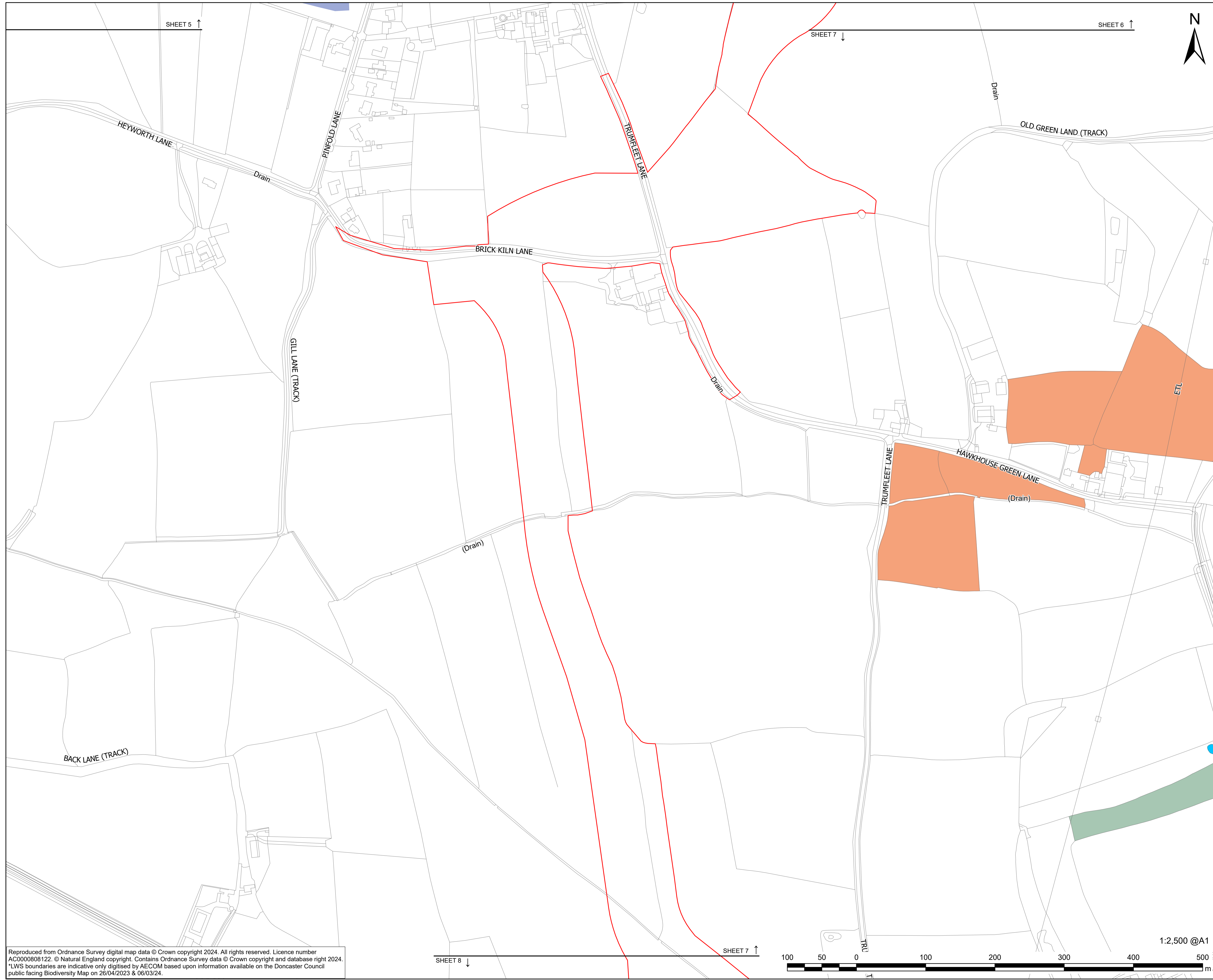

PROJECT

Fenwick Solar Farm

CLIENT

Fenwick Solar Project Limited

CONSULTANT

AECOM Limited
Midpoint
Alencon Link
Basingstoke, RG21 7PP
www.aecom.com

LEGEND

- Order limits
- Priority Habitats
 - Coastal and Floodplain Grazing Marsh
 - Deciduous Woodland
 - Good Quality Semi Improved Grassland
 - Ponds

Further Information on Statutory and Non-Statutory Sites and Features of Nature Conservation Importance is also included in the Environmental Statement Figures [EN010152/6.2]

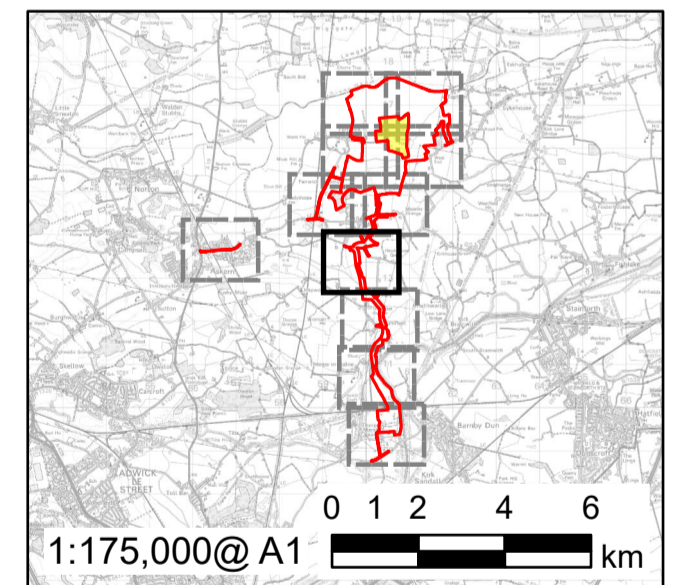

SECTION 51 RESPONSE	LP	AK	06/12/2024	01
FOR DCO APPLICATION	AK	ZW	06/12/2024	0
REVISION DETAILS	BY	DATE	REV	
	CHECK			

ISSUE PURPOSE

DCO Application

PROJECT NUMBER

60698207

PLAN TITLE

Non-Statutory Sites or Features of Nature Conservation, and Important Habitats - Sheet 7 of 11

REFERENCE NUMBER

EN010152/APP/2.6

LEGISLATION REFERENCE

APFP 2009 Regulation 5(2)(i)&(ii)

Reproduced from Ordnance Survey digital map data © Crown copyright 2024. All rights reserved. Licence number AC0000808122. © Natural England copyright. Contains Ordnance Survey data © Crown copyright and database right 2024. LWS boundaries are indicative only digitised by AECOM based upon information available on the Doncaster Council public facing Biodiversity Map on 26/04/2023 & 06/03/24.

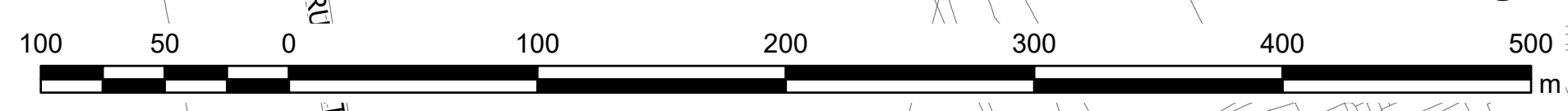

This drawing has been prepared for the use of AECOM's client. It may not be used, modified, reproduced or relied upon by third parties, except as agreed by AECOM or as required by AECOM, and denotes any liability whatsoever, to any party that uses or relies on this drawing without AECOM's express written consent. Do not scale this document. All measurements must be obtained from the stated dimensions.

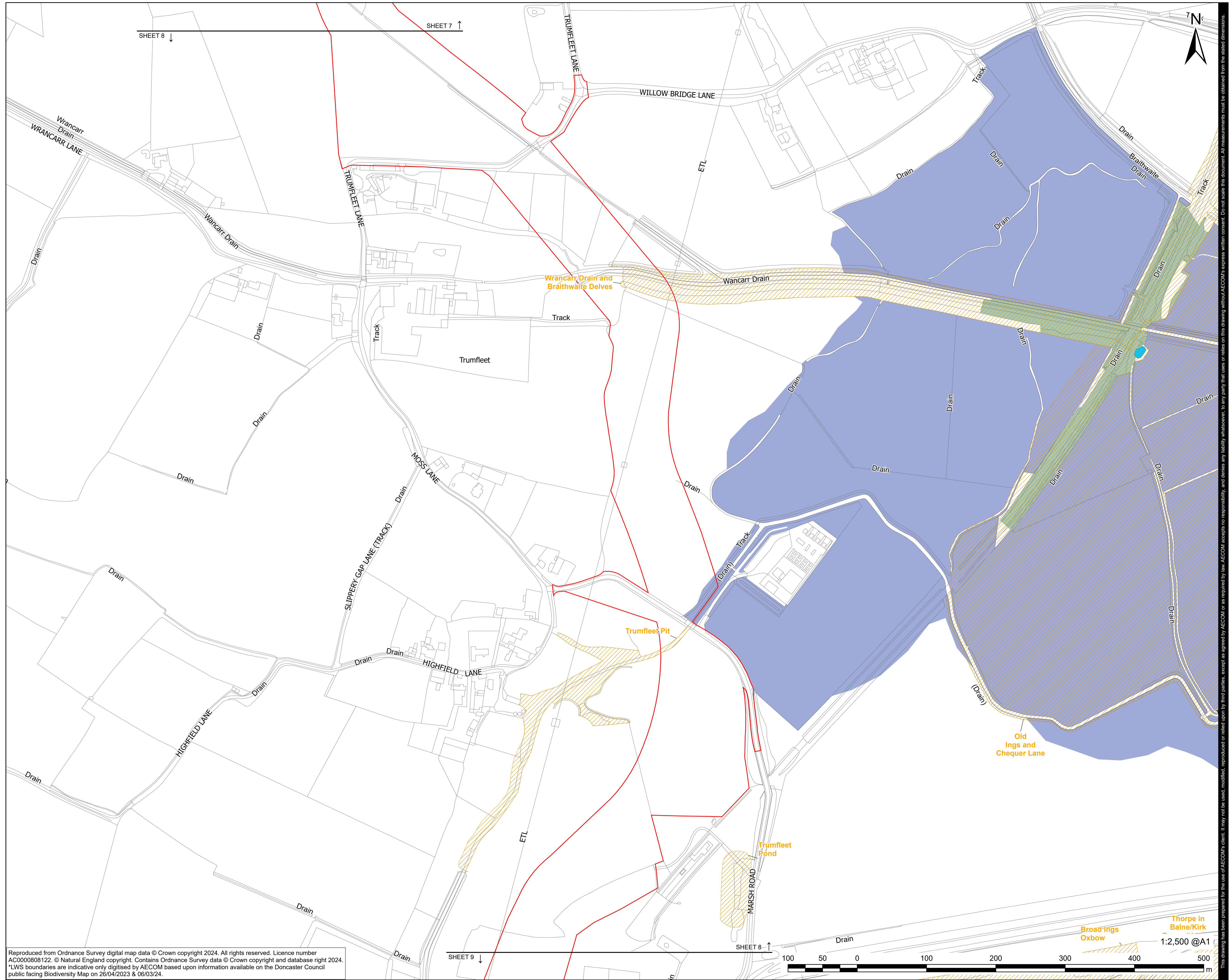

PROJECT
Fenwick Solar Farm

CLIENT
Fenwick Solar Project Limited

CONSULTANT
AECOM Limited
Midpoint
Alencon Link
Basingstoke, RG21 7PP
www.aecom.com

LEGEND

- Order limits
- Local Wildlife Sites
- Local Wildlife Site (LWS)
- Priority Habitats
 - Coastal and Floodplain Grazing Marsh
 - Deciduous Woodland
 - Ponds

Further Information on Statutory and Non-Statutory Sites and Features of Nature Conservation Importance is also included in the Environmental Statement Figures [EN010152/6.2]

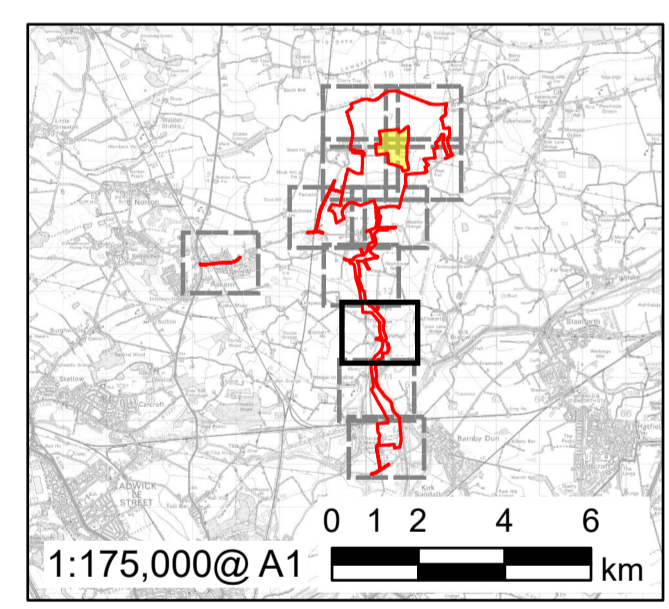

SECTION 51 RESPONSE	LP	06/12/2024	01
FOR DCO APPLICATION	AK	06/12/2024	0
REVISION DETAILS	BY	DATE	REV
	CHECK		

ISSUE PURPOSE
DCO Application

PROJECT NUMBER
60698207

PLAN TITLE
Non-Statutory Sites or Features of Nature Conservation, and Important Habitats - Sheet 8 of 11

REFERENCE NUMBER
EN010152/APP/2.6

LEGISLATION REFERENCE
APFP 2009 Regulation 5(2)(i)&(ii)

Reproduced from Ordnance Survey digital map data © Crown copyright 2024. All rights reserved. Licence number AC0000808122. © Natural England copyright. Contains Ordnance Survey data © Crown copyright and database right 2024. LWS boundaries are indicative only digitised by AECOM based upon information available on the Doncaster Council public facing Biodiversity Map on 26/04/2023 & 06/03/24.

This drawing has been prepared for the use of AECOM's client. It may not be used, modified, reproduced or relied upon by third parties, except as agreed by AECOM or as required by AECOM or as required by law. AECOM accepts no responsibility, and denies any liability whatsoever, to any party that uses or relies on this drawing without AECOM's express written consent. Do not scale this document. All measurements must be obtained from the stated dimensions.

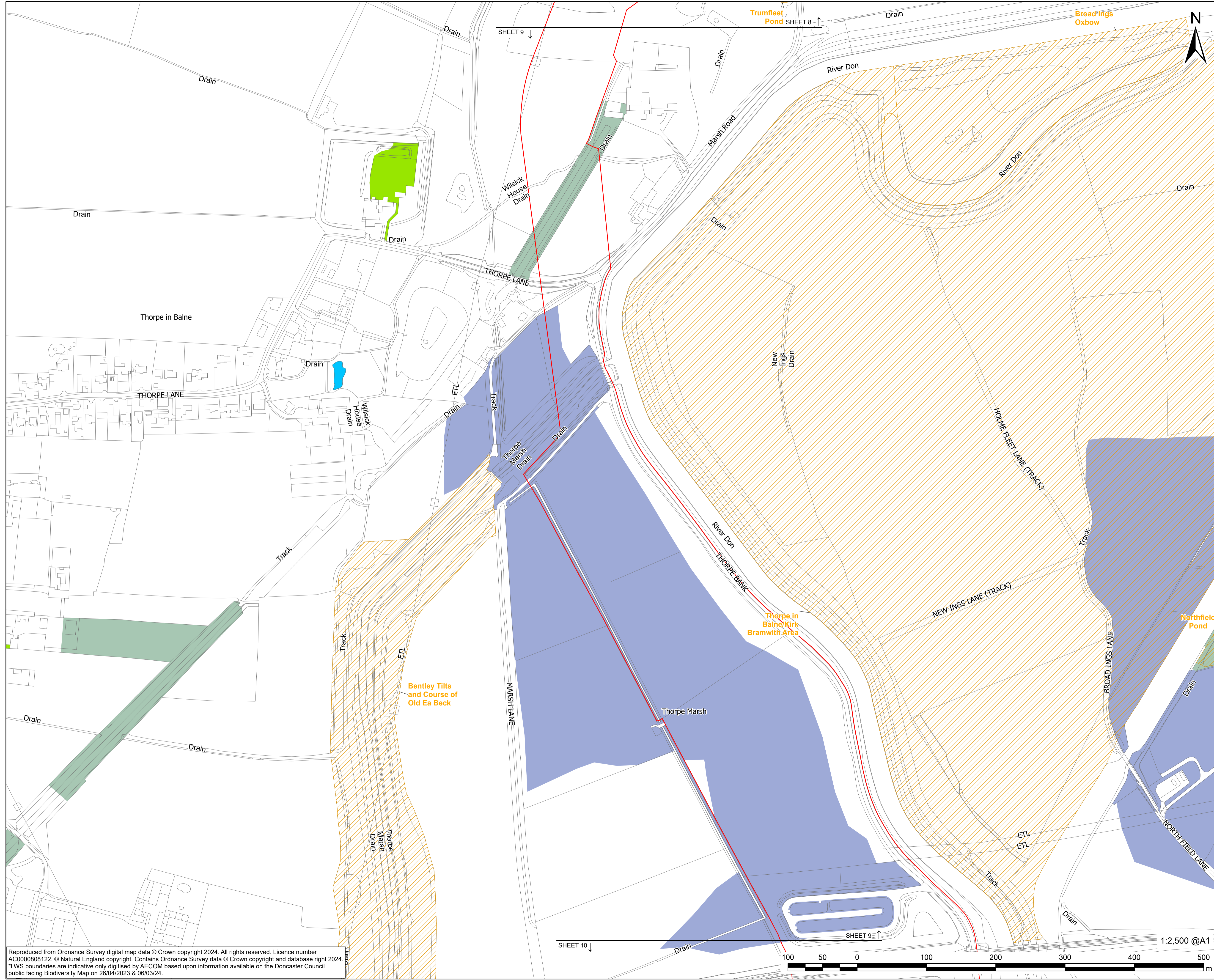

PROJECT

Fenwick Solar Farm

CLIENT

Fenwick Solar Project Limited

CONSULTANT

AECOM Limited
Midpoint
Alencon Link
Basingstoke, RG21 7PP
www.aecom.com

LEGEND

- Order limits
- Local Wildlife Sites
- Local Wildlife Site (LWS)
- Priority Habitats
- Coastal and Floodplain Grazing Marsh
- Deciduous Woodland
- Ponds
- Traditional Orchard

Further Information on Statutory and Non-Statutory Sites and Features of Nature Conservation Importance is also included in the Environmental Statement Figures [EN10152/6.2]

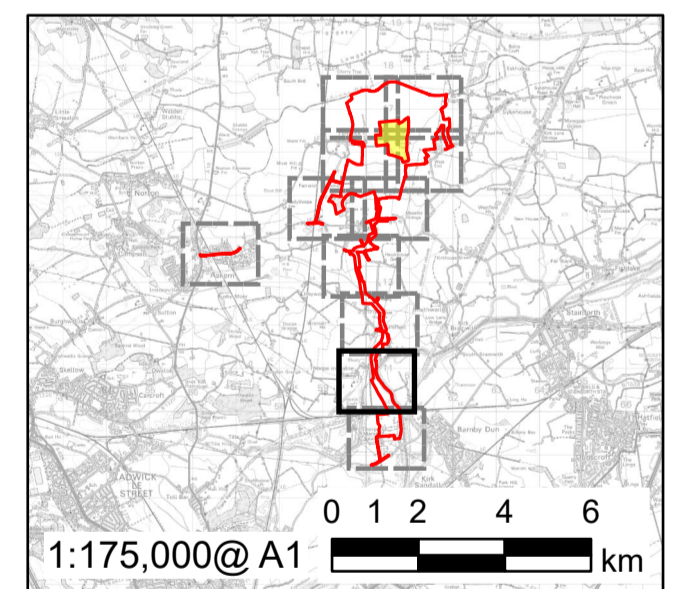

SECTION 51 RESPONSE	LP	06/12/2024	01
FOR DCO APPLICATION	AK	06/12/2024	0
REVISION DETAILS	BY	DATE	REV
	CHECK		

ISSUE PURPOSE

DCO Application

PROJECT NUMBER

60698207

PLAN TITLE

Non-Statutory Sites or Features of Nature Conservation, and Important Habitats - Sheet 9 of 11

REFERENCE NUMBER

EN10152/APP/2.6

LEGISLATION REFERENCE

APFP 2009 Regulation 5(2)(i)&(ii)

Reproduced from Ordnance Survey digital map data © Crown copyright 2024. All rights reserved. Licence number AC00008122. © Natural England copyright. Contains Ordnance Survey data © Crown copyright and database right 2024. LWS boundaries are indicative only digitised by AECOM based upon information available on the Doncaster Council public facing Biodiversity Map on 26/04/2023 & 06/03/24.

This drawing has been prepared for the use of AECOM's client. It may not be used, modified, reproduced or relied upon by third parties, except as agreed by AECOM or as required by law. AECOM accepts no responsibility, and denies any liability whatsoever, to any party that uses or relies on this drawing without AECOM's express written consent. Do not scale this document. All measurements must be obtained from the stated dimensions.

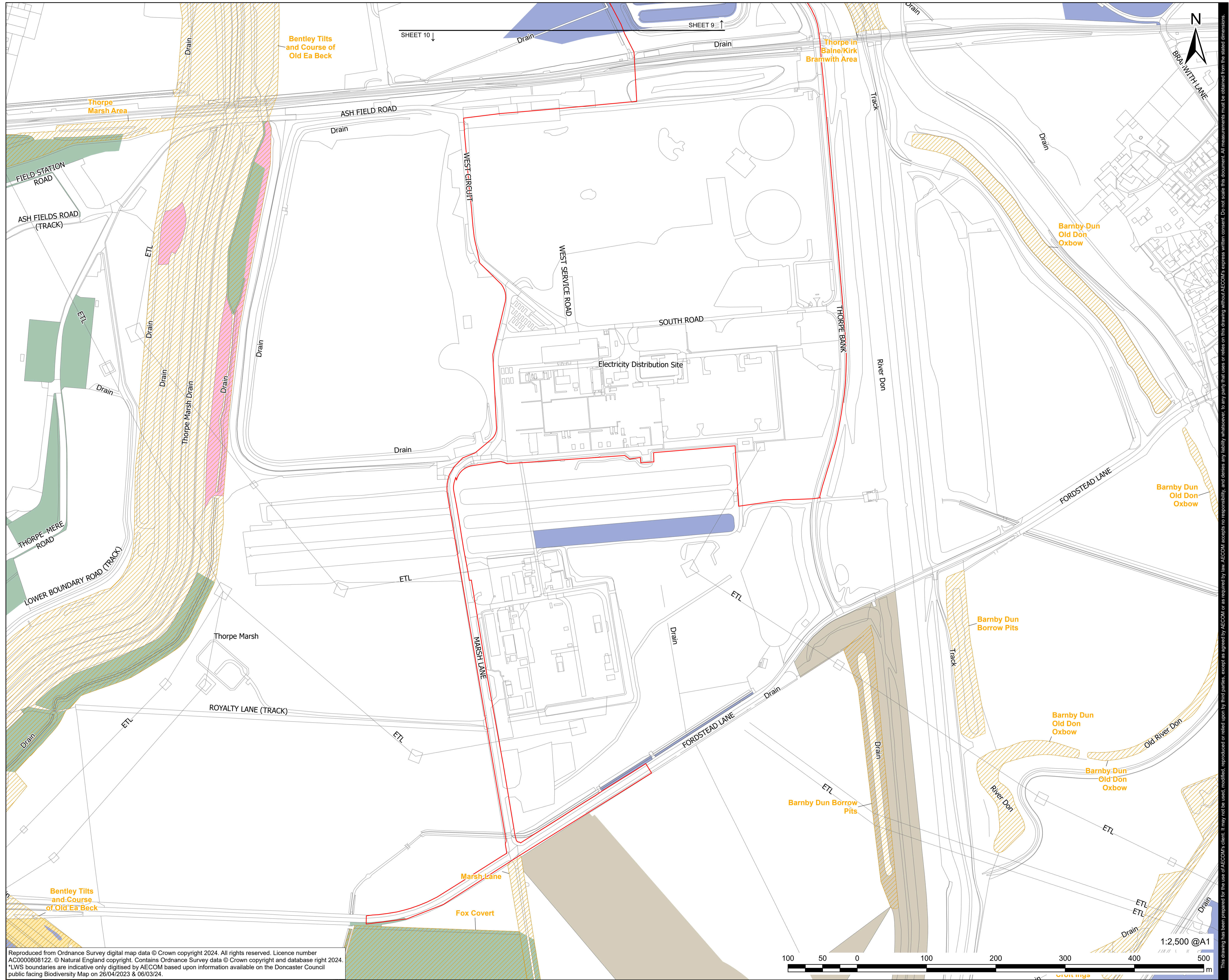

LEGEND

- Order limits
- Local Wildlife Sites
- Local Wildlife Site (LWS)
- Priority Habitats
- Coastal and Floodplain Grazing Marsh
- Deciduous Woodland
- Lowland Dry Acid Grassland
- Lowland Meadows
- Reedbeds

Further Information on Statutory and Non-Statutory Sites and Features of Nature Conservation Importance is also included in the Environmental Statement Figures [EN010152/6.2]

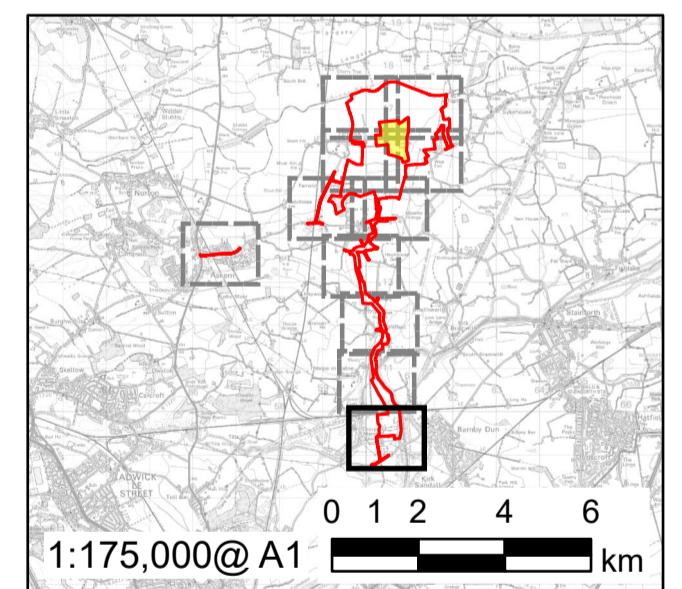

SECTION 51 RESPONSE	LP	06/12/2024	01
FOR DCO APPLICATION	AK	06/12/2024	0
REVISION DETAILS	BY	DATE	REV
	CHECK		

ISSUE PURPOSE

DCO Application

PROJECT NUMBER

60698207

PLAN TITLE

Non-Statutory Sites or Features of Nature Conservation, and Important Habitats - Sheet 10 of 11

REFERENCE NUMBER

EN010152/APP/2.6

LEGISLATION REFERENCE

APFP 2009 Regulation 5(2)(i)&(ii)

Reproduced from Ordnance Survey digital map data © Crown copyright 2024. All rights reserved. Licence number AC0000808122. © Natural England copyright. Contains Ordnance Survey data © Crown copyright and database right 2024. LWS boundaries are indicative only digitised by AECOM based upon information available on the Doncaster Council public facing Biodiversity Map on 26/04/2023 & 06/03/24.



This drawing has been prepared for the use of AECOM's client. It may not be used, modified, reproduced or relied upon by third parties, except as agreed by AECOM or as required by AECOM, accepts no responsibility, and denies any liability whatsoever, to any party that uses or relies on this drawing without AECOM's express written consent. Do not scale this document. All measurements must be obtained from the stated dimensions.



AECOM

PROJECT
Fenwick Solar Farm

CLIENT
Fenwick Solar Project Limited

CONSULTANT
AECOM Limited
Midpoint
Alencon Link
Basingstoke, RG21 7PP
www.aecom.com

LEGEND

- Order limits
- Local Wildlife Sites
- Candidate Local Wildlife Site (cLWS)
- Priority Habitats
- Deciduous Woodland

Further Information on Statutory and Non-Statutory Sites and Features of Nature Conservation Importance is also included in the Environmental Statement Figures [EN010152/6.2]

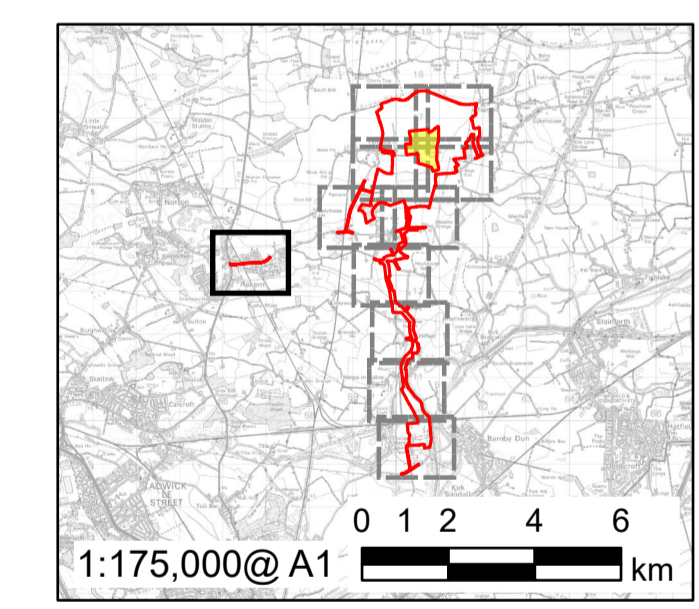

SECTION 51 RESPONSE	LP	06/12/2024	01
FOR DCO APPLICATION	AK	06/12/2024	0
REVISION DETAILS	BY	DATE	REV
	CHECK		

ISSUE PURPOSE
DCO Application

PROJECT NUMBER
60698207

PLAN TITLE
Non-Statutory Sites or Features of Nature Conservation, and Important Habitats - Sheet 11 of 11

REFERENCE NUMBER
EN010152/APP/2.6

LEGISLATION REFERENCE
APFP 2009 Regulation 5(2)(i)&(ii)

Reproduced from Ordnance Survey digital map data © Crown copyright 2024. All rights reserved. Licence number AC0000808122. © Natural England copyright. Contains Ordnance Survey data © Crown copyright and database right 2024. LWS boundaries are indicative only digitised by AECOM based upon information available on the Doncaster Council public facing Biodiversity Map on 26/04/2023 & 06/03/24.



This drawing has been prepared for the use of AECOM's client. It may not be used, modified, reproduced or relied upon by third parties, except as agreed by AECOM or as required by AECOM, or as required by law. AECOM accepts no responsibility, and denies any liability whatsoever, to any party that uses or relies on this drawing without AECOM's express written consent. Do not scale this document. All measurements must be obtained from the stated dimensions.

An aerial photograph of a vast solar farm at sunset. The rows of solar panels stretch across the landscape, creating a strong sense of perspective. The sky is a deep, dark orange, and the sun is low on the horizon, casting long, soft shadows across the panels.

BOOM
POWER

BUILD | OWN | OPERATE | MAINTAIN

BOOM-POWER.CO.UK